

## ИНТЕРМЕДИЯ

Е. Глебов

Andante

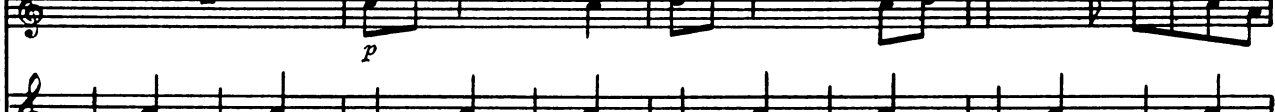
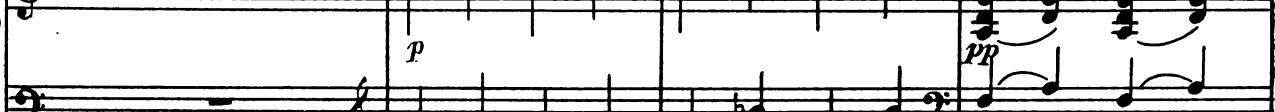

